PORTER

ADITI BHAVE | COMPREHENSIVE ANALYSIS

Product Teardown - Porter

Name	Porter (operated by SmartShift Logistics Solutions Pvt.Ltd.)
Founded	2014 by Pranav Goel, Uttam Digga and Vikas Choudhary
Mission	*“Moving a billion dreams, one delivery at a time”*
Vision	*“To become a leader in last-mile logistics by building a dynamic, flexible, and sustainable network.”*
Domain	Logistics and Supply Chain Technology
Problem It Solves	Porter addresses inefficiencies and fragmentation in India’s traditional logistics and goods transportation sector.

REVENUE MODEL

Revenue Sources

Commission on deliveries, upto 30%

Charging Platform Fees/ Convenience Fees for using the tech interface.

Revenue Sources

Their primary revenue source is from Goods Transportation Services.

Porter applies dynamic pricing or surge pricing and earns additional margin.

Revenue Sources

B2B Porter Enterprise (variable engagement or pay-per-use basis)

Additional income from value-added services like insurance and specialized packing.

MARKET OPPORTUNITIES

Indian Market

Indian

intracity logistics

Indian Intracity Logistics market:
$34.93B (2026) →$43.06B in 2031

MSME

India’s

MSME

Focuses on India’s 6.3 Crore MSMEs

E-commerce

D2C

Bloom

E-Commerce and D2C Bloom:
47% (2025) → $8B (2026)

OBJECTIVE

Competitive Analysis

Delhivery

Package Delivery, Massive Network & Tech, Large enterprises and e-commerce.

OLA

Service for parceling packages, OLA Maps integration, Real-time ride tracking, Surge Pricing Model.

Uber

Provides Parcel Service, Has Google Maps integration, GPS tracking, Surge Pricing/Demand Pricing Model.

Rapido

Supports Parcel service, Google Maps integration, Real-time ride tracking, Demand Pricing Model.

TOPIC

User Personas

"I make homemade food for people staying away from their families in Bengaluru."

Anju
Homemaker

- Goals: On-time deliveries, expects punctuality and reliability.
- Behavior: Uses 5x/week, almost daily usage, and High repetitive orders.
- Pain Points: Surge Pricing, Booking the same orders every day....

"Since Amit is an Air Force Officer, we need to shift places in every 5 years or so."

Amit and Shradha
Young Couple

- Goals: Premium experience while shifting between cities, expects professionalism.
- Behavior: Low Frequency, Once every 5 years.
- Pain Points: Poor Support, Rude Staff, Language Issues, offline extra tip.

"I run a small Kirana Shop in Delhi and need to restock items frequently."

Suresh Malik
Local Shop Owner

- Goals: To quickly restock the inventory.
- Behavior: Books a mini truck, reliable pick and drop facility, 2-3x a week, high usage during festive season.
- Pain Points: Hiring transport manually is time taking, price negotiations.

User Journey - Mapping

Signup Page

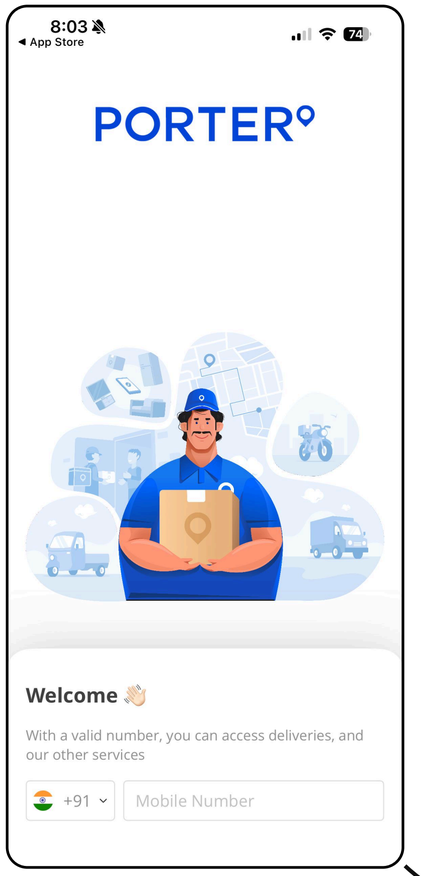

User Feeling

Feeding my number to the system

Entering Location Page

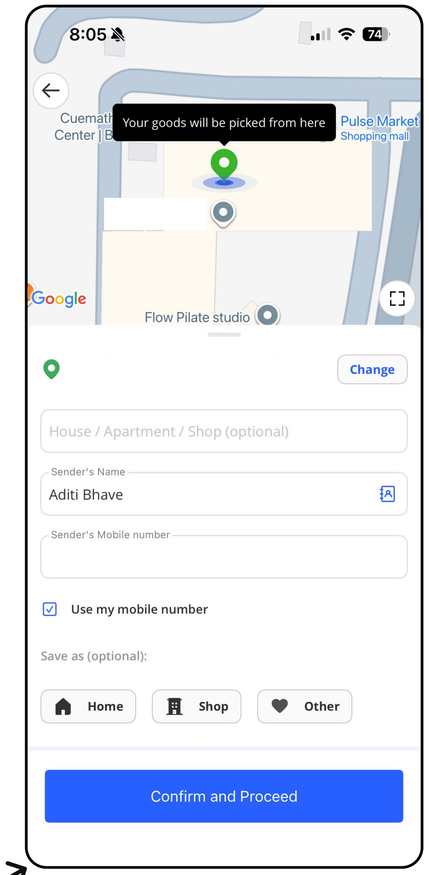

User Feeling

It correctly picked up the location

Home Page

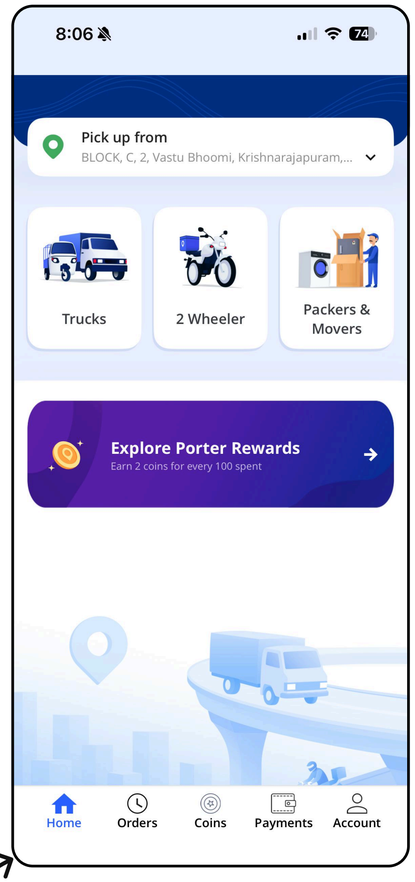

User Feeling

Why does it says 2-wheelers and Why do we have a separate Payments Option? How shall I choose?

Choosing Service Page

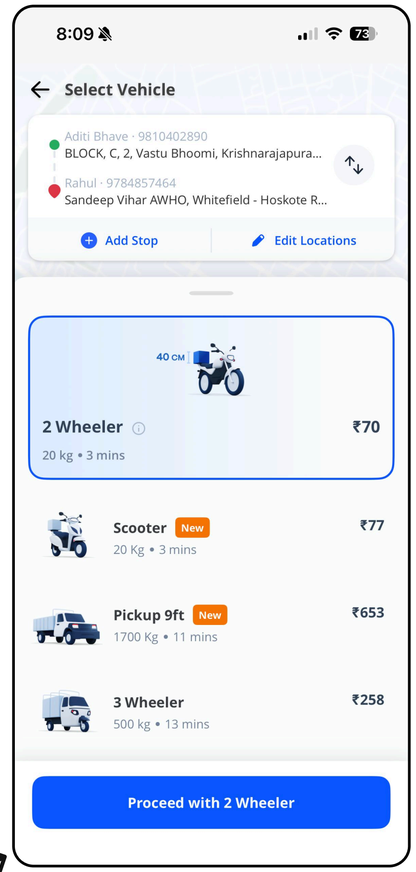

User Feeling

I am not sure
what can I send as a parcel?

Payment Page

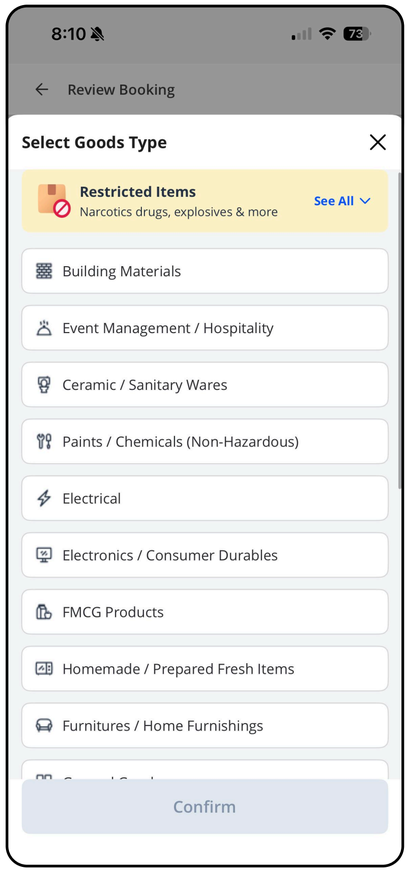

User Feeling

Entering the type and finally moving to the payments.

Suggested Solution Features

Feature	Pain Point Solved	Prioritization - MoSCoW	Reason to Solve
Explicit “Parcel” Option on Home Screen / Banner for New Services	Users may not clearly understand that 2-wheelers = parcel delivery. New services may go unnoticed.	MUST	Improves discoverability.
Scheduling Option for Small Businesses	Repetitive daily bookings create friction.	SHOULD	Increases retention and stickiness for recurring users.
Replace “Payments” Tab with “Reorder”	Frequent users must repeat the same booking flow each time.	SHOULD	Drives higher order frequency and improves covenience.
AI-Assited Guided Walkthrough	First-time users may feel confused or overwhelmed.	COULD (Moonshot)	Enhances onboarding and perceived innovation.

Assessment Metrics

North Star Metric: Total number of deliveries completed (daily/weekly/monthly)

Feature	Metric	How it's calculated
Explicit "Parcel" option on Home Page	Booking Conversion Rate	(Total Successful Bookings/Total Homepage Visitors) * 100
Scheduling for Small Businesses	Repeat Booking Rate	(Users with >=2 bookings in a week/Total Active Users)*100
Reorder Shortcut	Orders per active user	Total Deliveries / Total Active Users
AI-Assisted Walkthrough	First Booking Completion Rate	(New Users Completing First Booking/Total New Signups)*100